Brunel Gardens

Brunel Gardens is a new specialist support service providing care and support for seven individuals with an acquired brain injury or neurological disorder who also may need support due to associated complex needs and possible mental health issues.

The service comprises of seven en-suite rooms with level access to two lounge areas. There is also access to the in-house Inspire Centre Therapy Suite which includes Hydrotherapy and activity and relaxation rooms.

The facility is designed to support individuals that may require more intensive support following deterioration in their mental and emotional wellbeing or those who are ready to move from a hospital environment into a community based service that has intense support and structure.

The staff team at Brunel Gardens is vital to providing the foundation for a quality service, therefore the company have a strong commitment to individual development and professional growth of each team member.

All staff are supported through training programmes specifically tailored to the needs of the service users living at Brunel Gardens. Training is delivered by our fully qualified 'in-house' trainer and when appropriate external training providers.

The service has access to a number of specialists including Physiotherapists, Behavioural and Occupational Therapists and other medical professionals.

Service Users friends, families and advocates are also involved to achieve the best possible outcomes for those living at the Service.

We encourage participation in occupational, vocational and educational activities both locally and at our own rural site in Northumberland, and transport is provided to facilitate this.

Our dedicated staff teams work closely with our service users and their families to build trusting relationships that optimise each individual persons functioning hence promoting physical, mental and emotional wellbeing.

inspiring

lives and environments

Specialist Support

Careline Lifestyles are developing a range of specialist support services specifically designed to meet the needs of individuals with a learning disability, forensic history, acquired brain injuries and associated complex behaviours.

All services are located in a community setting and provide environmental sanctuary and safety whilst maintaining comfortable surroundings.

All our specialist support services provide 24 hour support including qualified nurse supervision, delivered by experienced staff who have specialist training to meet the needs of service users.

Our dedicated staff teams work closely with our service users and their families to build trusting relationships that optimise each individual persons functioning hence promoting physical, mental and emotional wellbeing.

We embrace the importance of enabling people to achieve social inclusion, whilst maintaining the safety of service users and those around them.

We respect the rights of the individuals we support by providing the appropriate networks to enable them to lead fulfilling, meaningful, and lives they value.

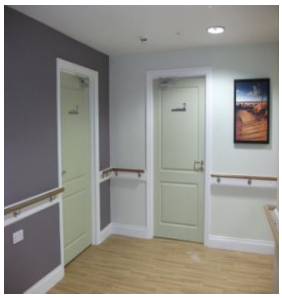

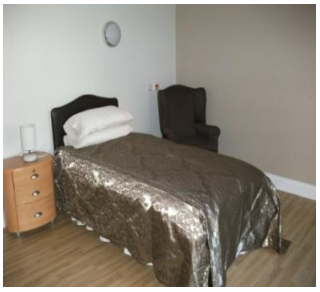

How to find us:

By train or metro:

Newcastle Central Station is only 15 minutes walk away

By car:

From North and South: follow directions to Newcastle. As you cross the Redheugh Bridge move into the left hand lane and turn left immediately after you cross the bridge. Continue along Scotswood Road (A695) and turn right at the first set of traffic lights following the signpost to Elswick. At the T junction at the top of the bank turn left onto Westmorland Road and then left into Brunel Terrace.

Careline Lifestyles

inspiring lives and environments

Brunel Gardens, Brunel Terrace, Newcastle upon Tyne NE4 7RL
Tel: 0191 273 03030 Fax: 0191 273 0404 Email: spireview@carelinelifestyles.co.uk
www.carelinelifestyles.co.uk
Registered Manager – Sarah Richardson Tel: 0191 273 0303
Area Co-ordinator – Anita Ennis Tel: 07703 257 565